

# What's My Name?

Name these **Treble Clef** notes, then **PLAY!**

Staff 1: Treble clef, 4/4 time signature. Notes: G4, A4, B4, C5, D5, E5, F5.

□ □ □ □ □ □ □

Staff 2: Treble clef. Notes: G4, A4, B4, C5, D5, E5, F5.

□ □ □ □ □ □ □

Staff 3: Treble clef. Notes: G4, A4, B4, C5, D5, E5, F5.

□ □ □ □ □ □ □

Staff 4: Treble clef. Notes: G4, A4, B4, C5, D5, E5, F5.

□ □ □ □ □ □ □

Staff 5: Treble clef. Notes: G4, A4, B4, C5, D5, E5, F5.

□ □ □ □ □ □ □ □ □ □

# What's My Name?

Name these **Bass Clef** notes, then **PLAY!**



--	--	--	--	--	--	--

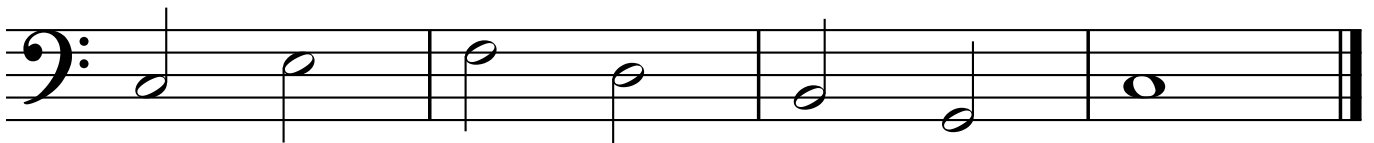

--	--	--	--	--	--	--

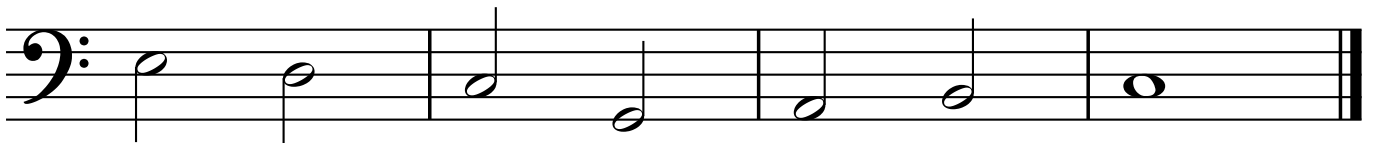

--	--	--	--	--	--	--



--	--	--	--	--	--	--

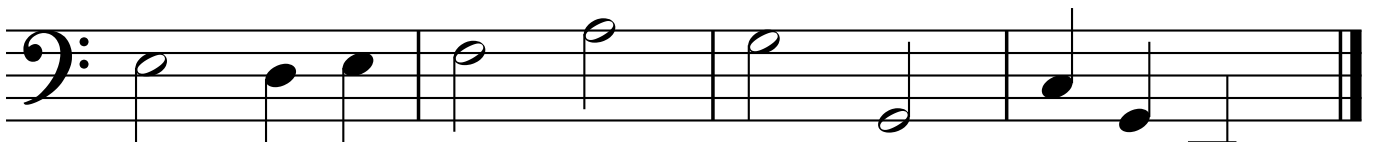

--	--	--	--	--	--	--